

Ella Jayne Baily

Height: 177

Dress: 36

Bust: 83

Taille: 65

Hips: 92

Shoe: 39,5

Hair: Light brown

Eyes: Blue/grey

international



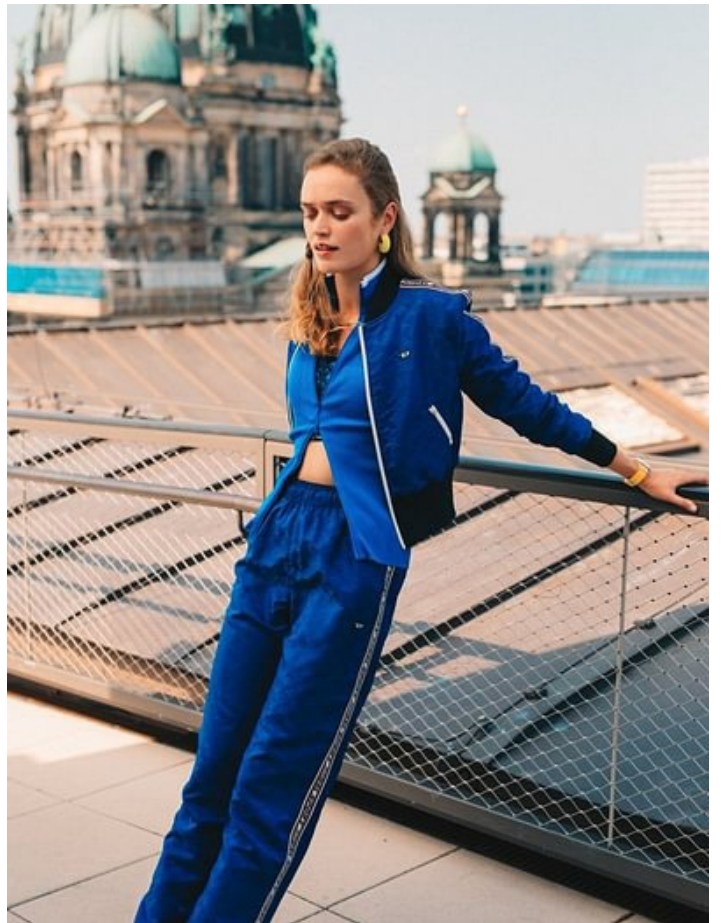

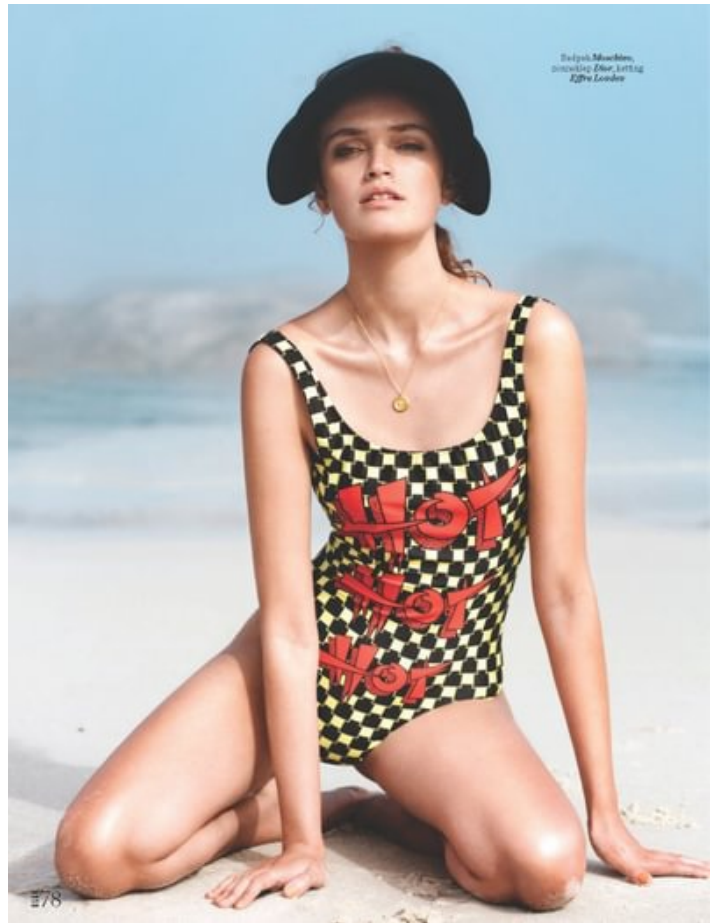



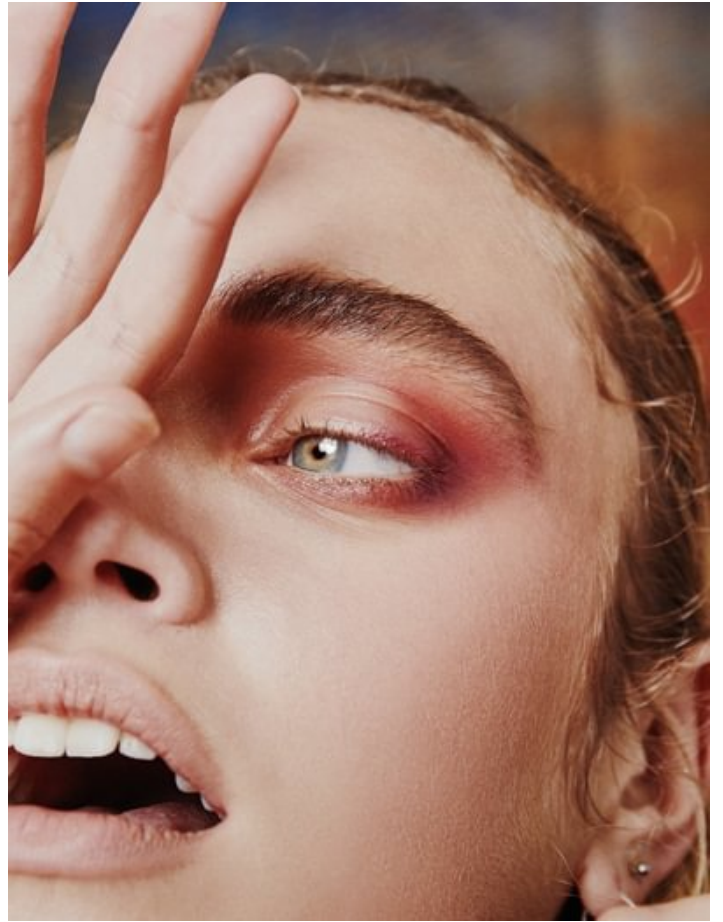

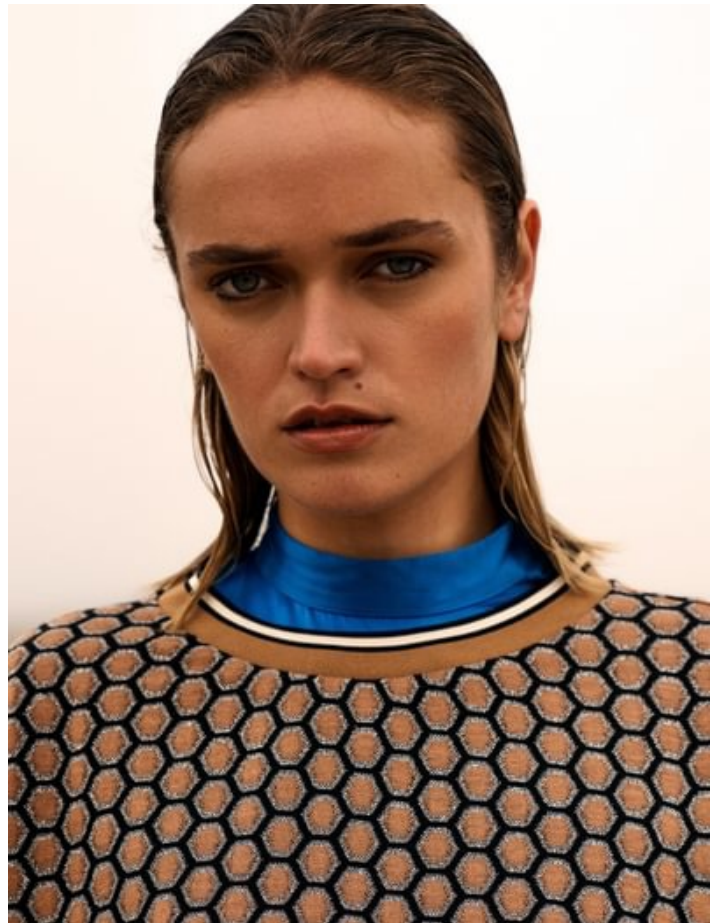
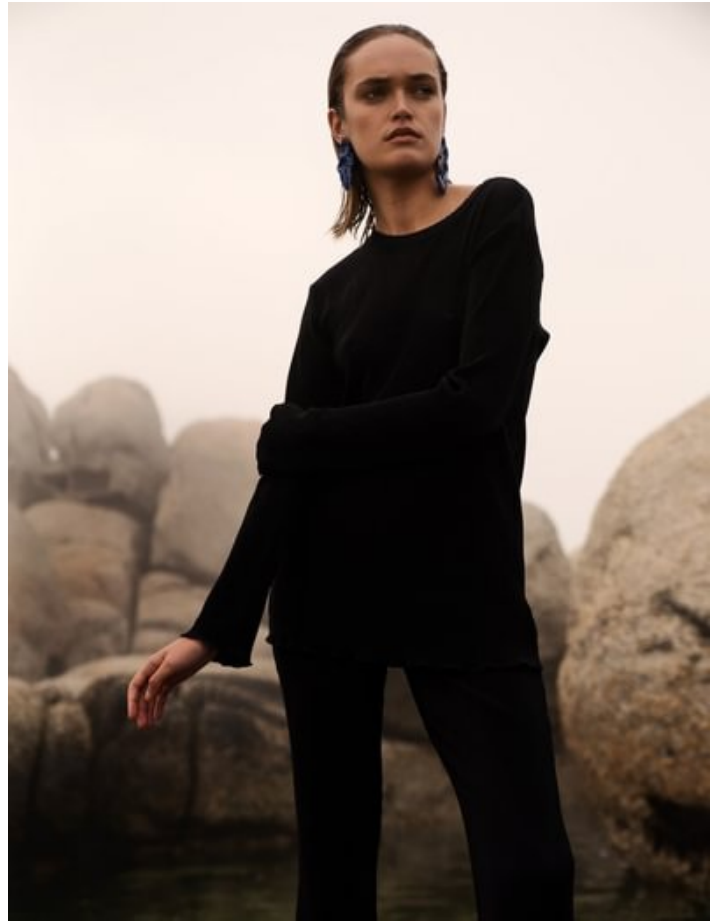

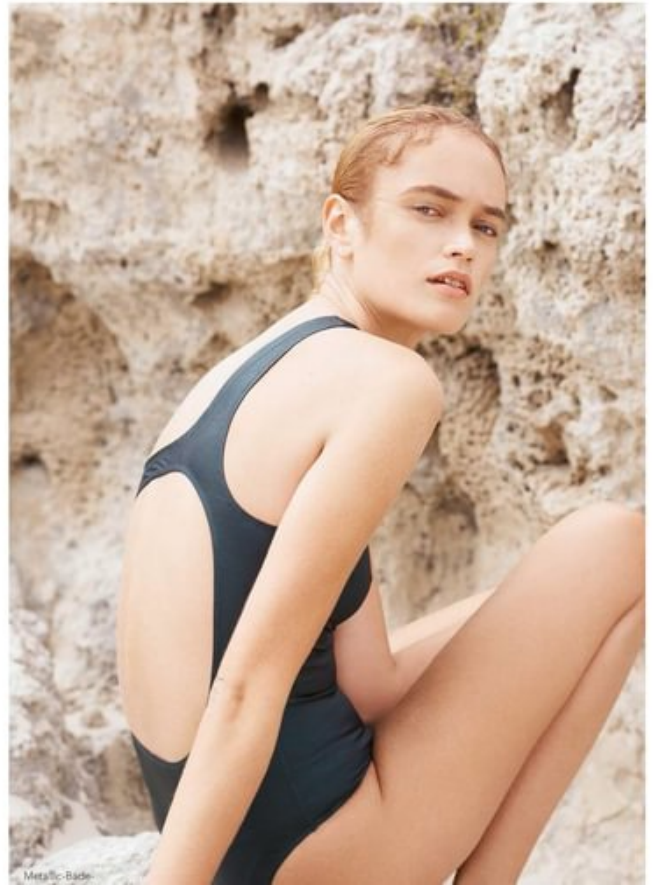



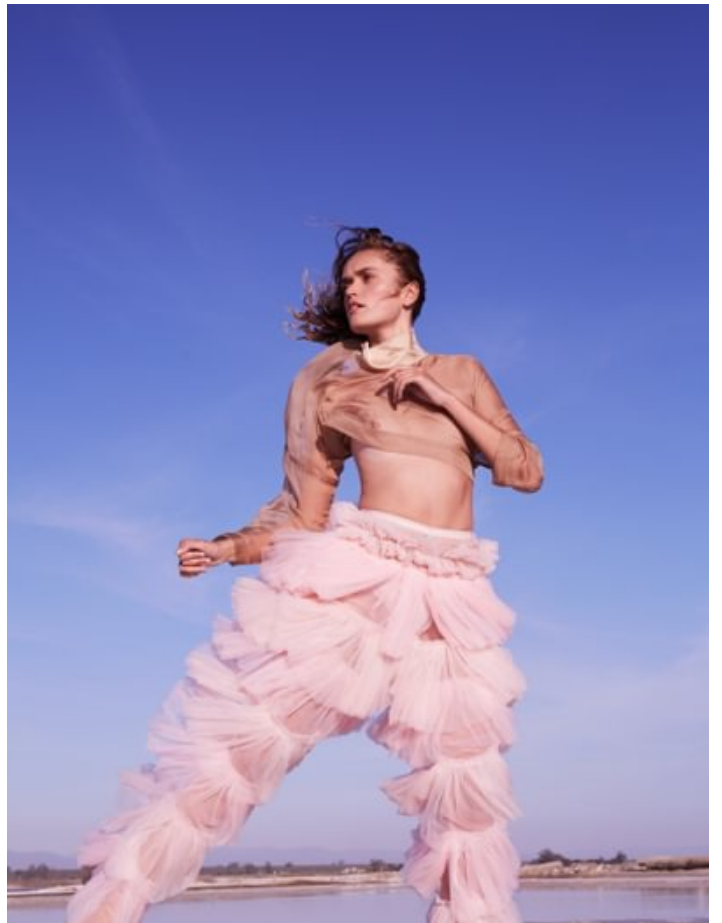

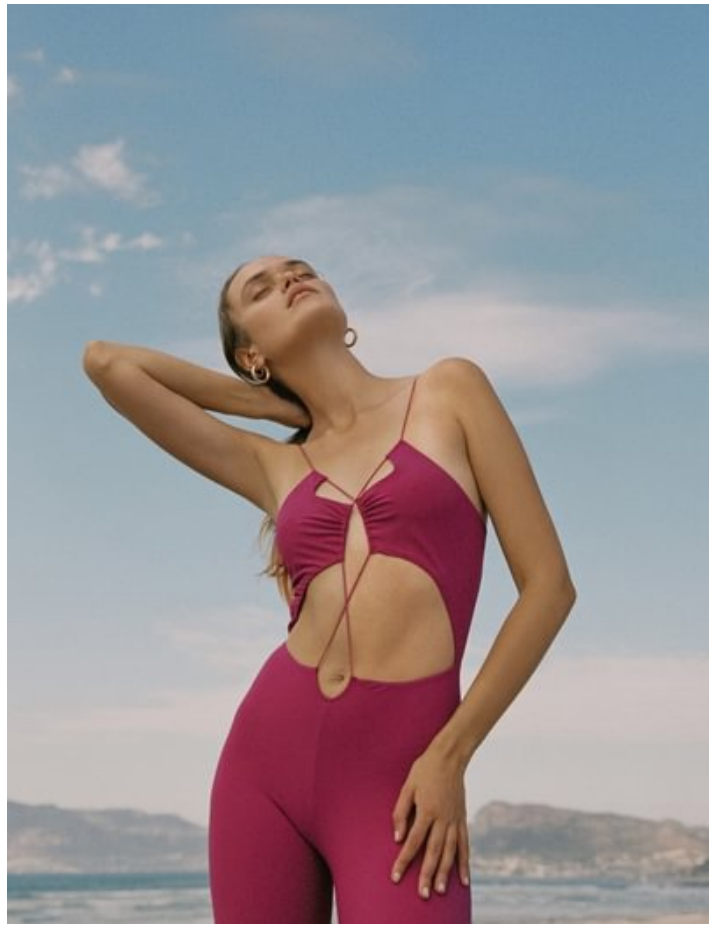

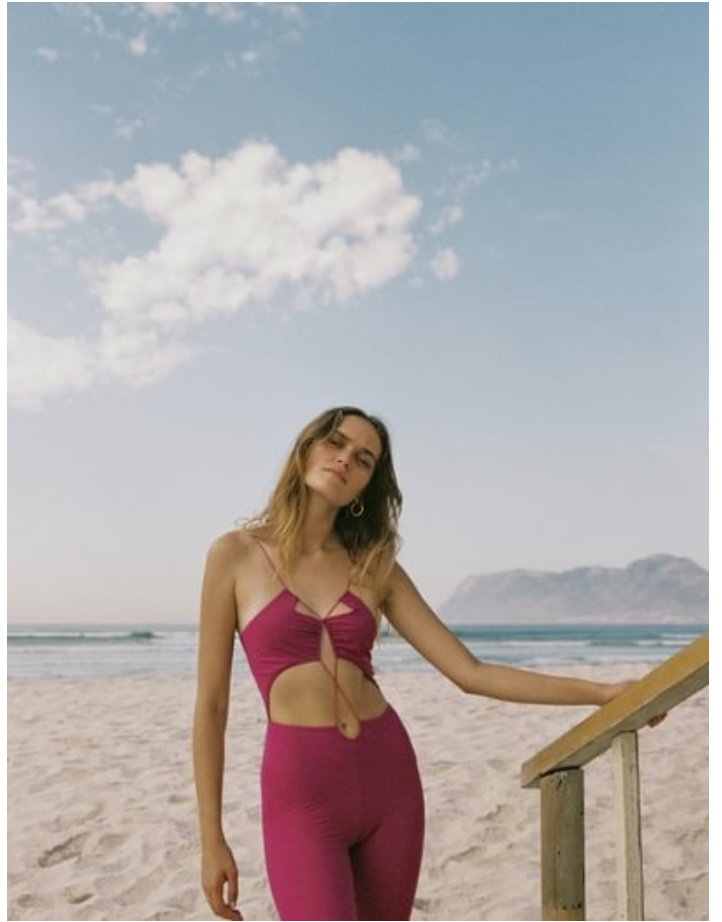







Zart und clean
Pastellöne wie Minze oder Flieder bringen Leichtigkeit. Je minimalistischer der Schnitt, desto frischer der Look
Links: Mätkleid mit asymmetrischem Saum: Société Angélique, ca. 390 Euro
Sonnenbrille: Linda Farrow Strampfhaus: Hudson
Rechts: Hali und Jeans: Filippa K., ca. 200 und 320 Euro